

### Chromatogram and Results

#### Injection Details

|                      |                                    |                   |          |
|----------------------|------------------------------------|-------------------|----------|
| Injection Name:      | MK2866; BA33901                    | Run Time (min):   | 25.00    |
| Vial Number:         |                                    | Injection Volume: | 10.00    |
| Injection Type:      | Unknown                            | Channel:          | EXT197NM |
| Calibration Level:   |                                    | Wavelength:       | n.a.     |
| Instrument Method:   | AD 250mm MaxRP 25min Purity Method | Bandwidth:        | n.a.     |
| Processing Method:   | Processing Method                  | Dilution Factor:  | 1.0000   |
| Injection Date/Time: | 18/May/25 12:36                    | Sample Weight:    | 1.0000   |

#### Chromatogram

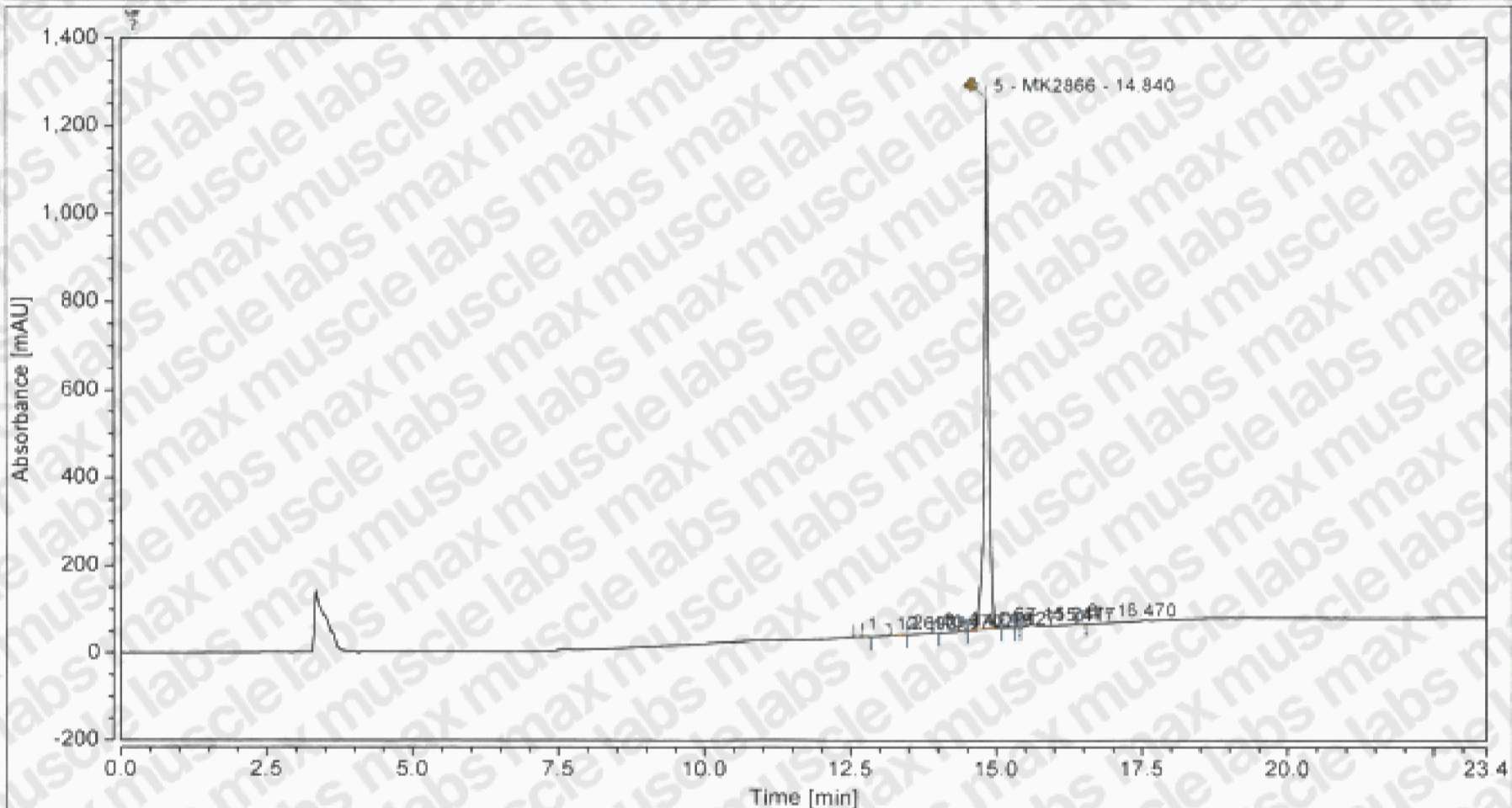

#### Integration Results

| No            | Peak Name | Retention Time<br>min | Area<br>mAU*min | Height<br>mAU   | Relative Area<br>% | Relative Height<br>% | Amount |
|---------------|-----------|-----------------------|-----------------|-----------------|--------------------|----------------------|--------|
| 1             |           | 12.693                | 0.210           | 2.486           | 0.19               | 0.20                 | n.a.   |
| 2             |           | 13.470                | 0.094           | 0.000           | 0.09               | 0.00                 | n.a.   |
| 3             |           | 14.010                | 0.011           | 0.000           | 0.01               | 0.00                 | n.a.   |
| 4             |           | 14.227                | 0.047           | 0.722           | 0.04               | 0.06                 | n.a.   |
| 5             | MK2866    | 14.840                | 108.098         | 1206.585        | 99.35              | 99.33                | n.a.   |
| 6             |           | 15.217                | 0.241           | 3.525           | 0.22               | 0.29                 | n.a.   |
| 7             |           | 15.417                | 0.009           | 0.000           | 0.01               | 0.00                 | n.a.   |
| 8             |           | 16.470                | 0.096           | 1.372           | 0.09               | 0.11                 | n.a.   |
| <b>Total:</b> |           |                       | <b>108.806</b>  | <b>1214.691</b> | <b>100.00</b>      | <b>100.00</b>        |        |